Alto Sax

Jingle Bells

Composed by J.S. Pierpont
Arranged by Shaun M. Owens

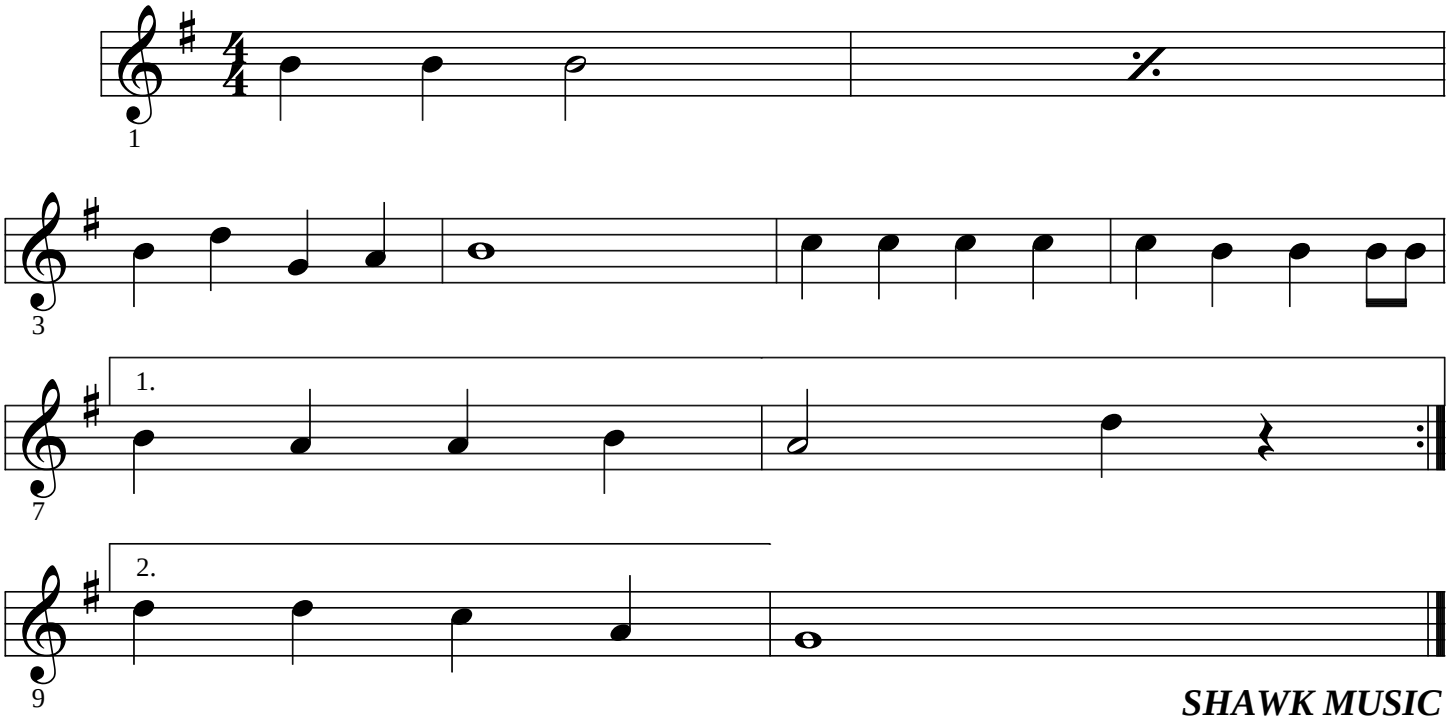

SHAWK MUSIC